The Watchmaker
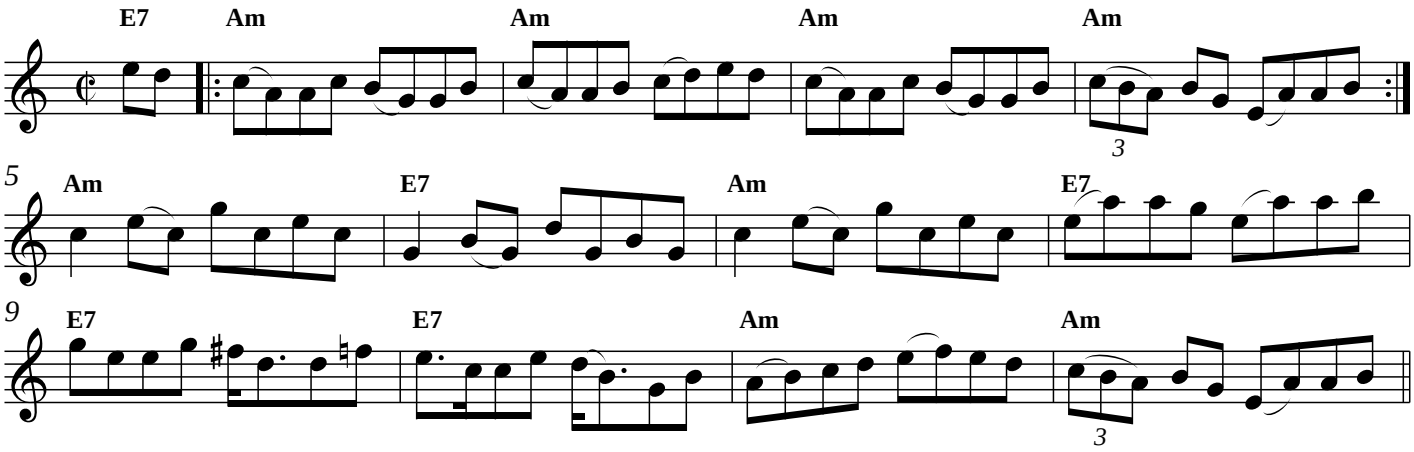
an uar.fairea.can.