THE THREADBARE COAT
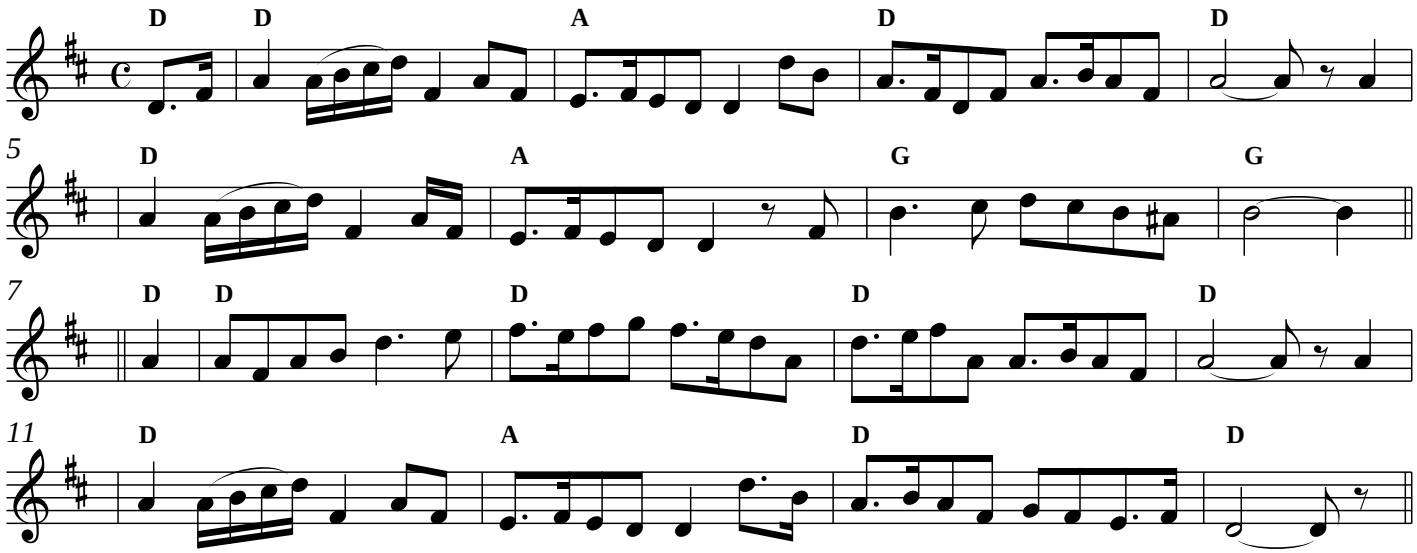
An casog caitighthe