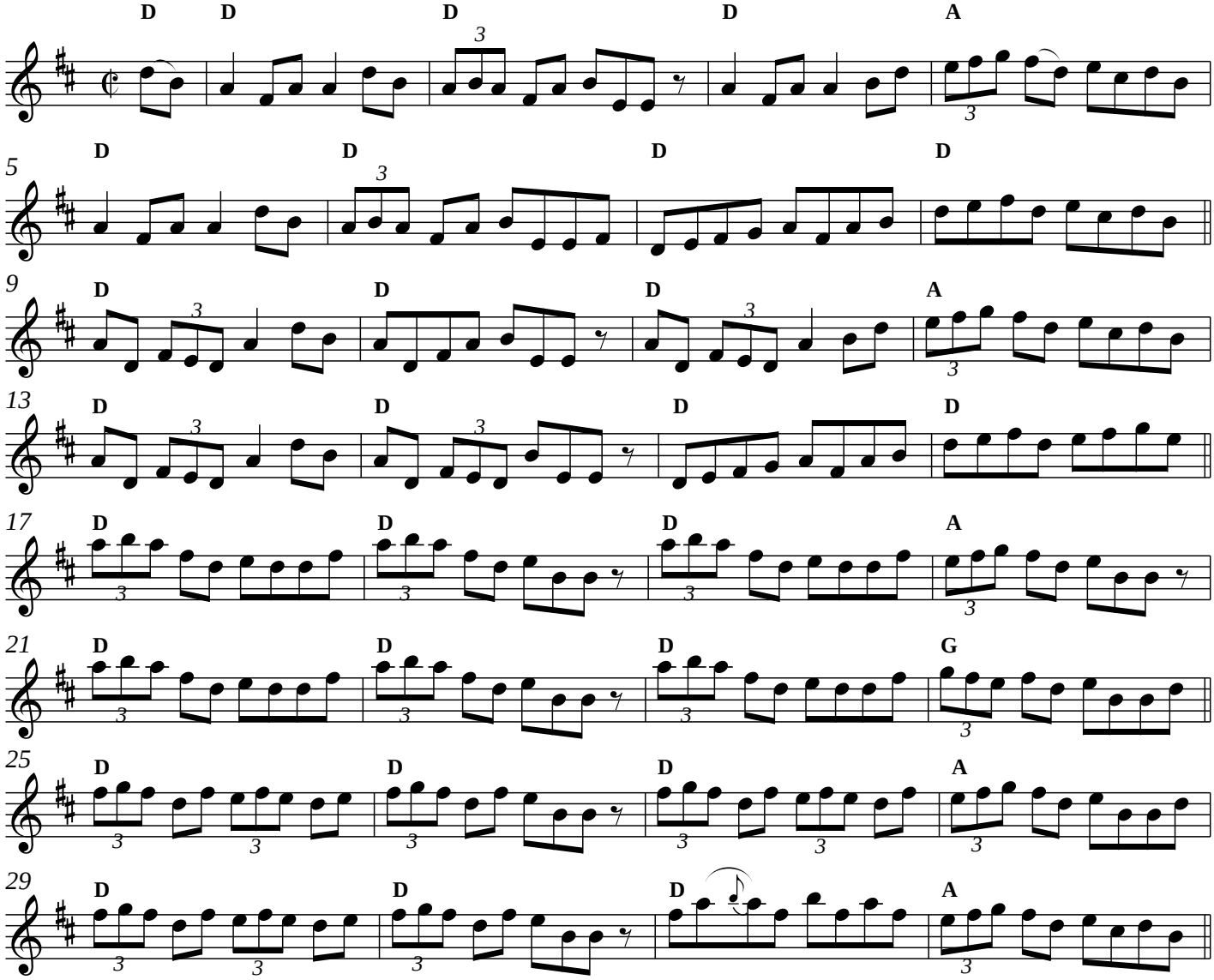The Bucks of Oranmore