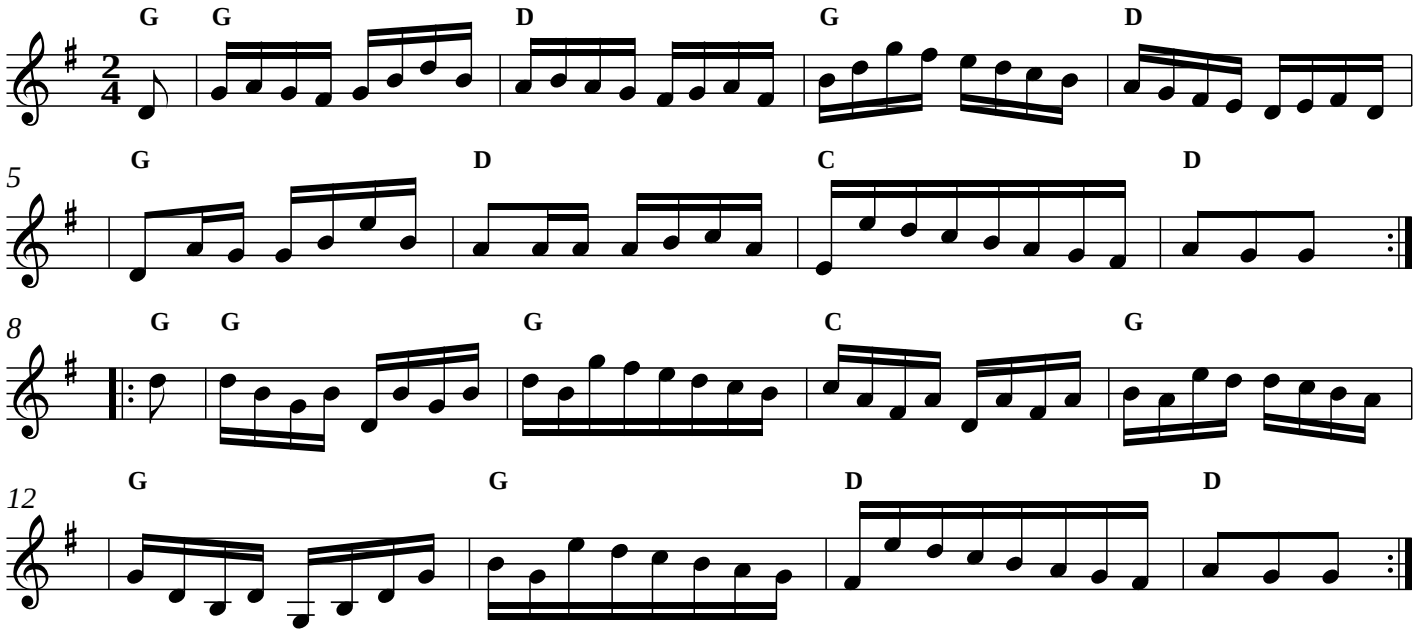A Stranger From Limerick