Trim The Velvet
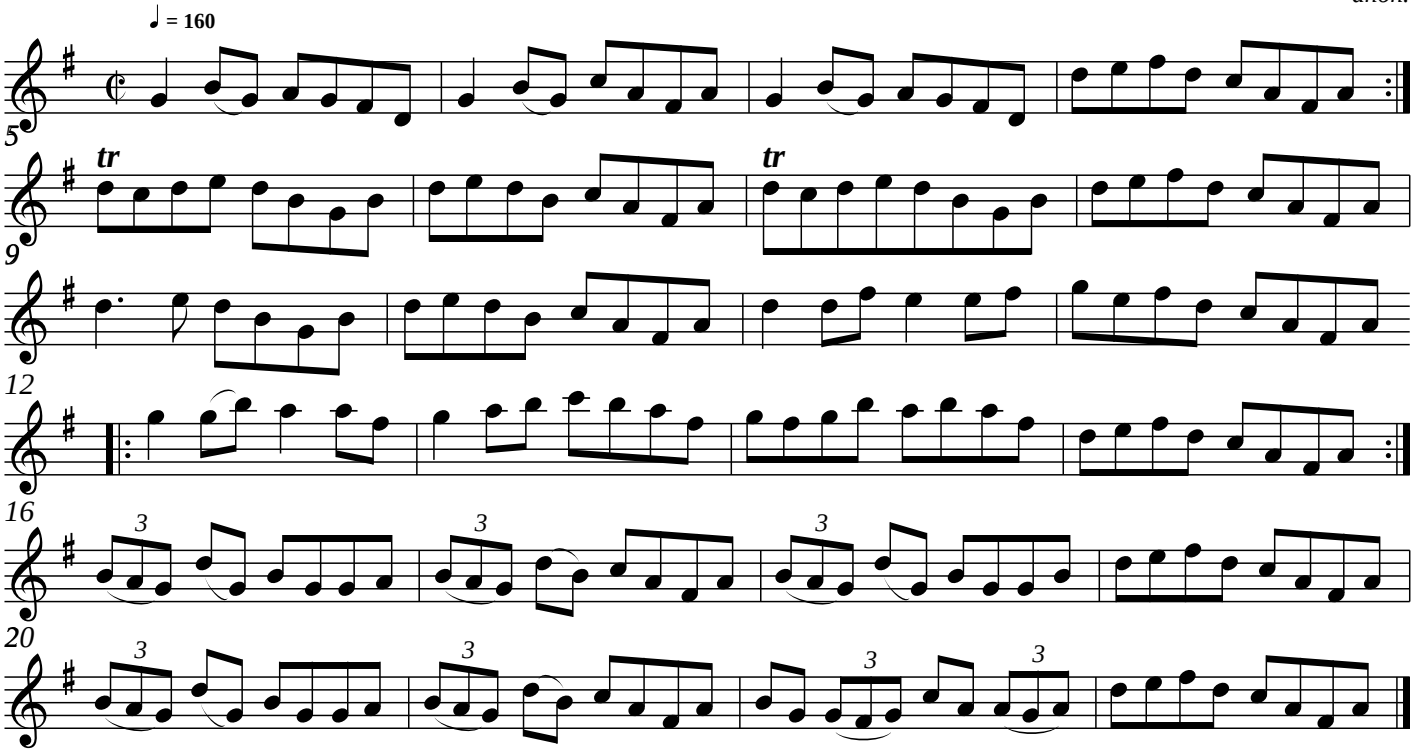
anon.