The Threepenny Bit
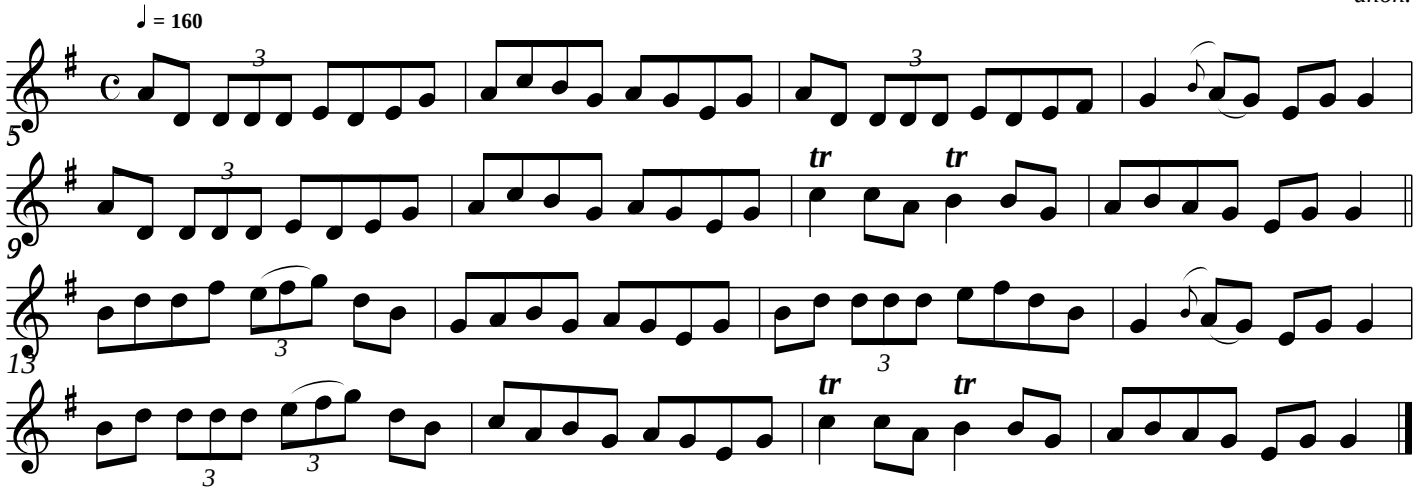
anon.