Miss Blair's Fancy
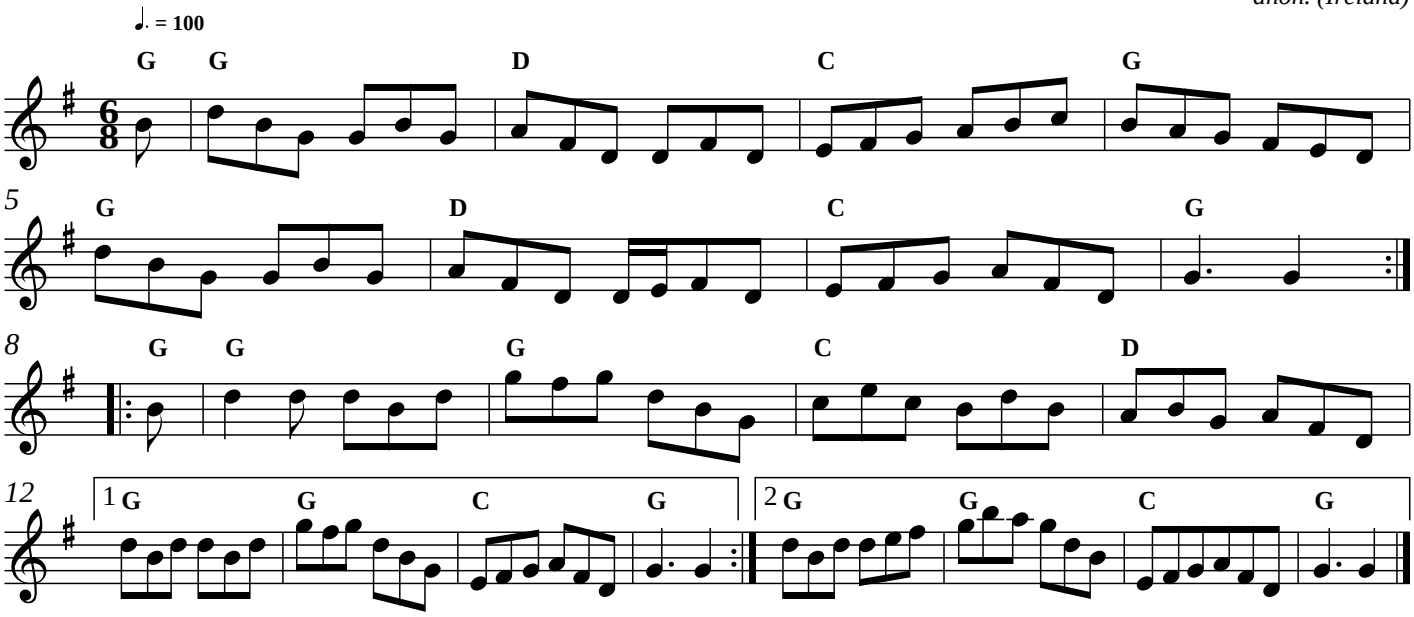
anon. (Ireland)